

PLAT OF SURVEY
OF

THE NORTHERLY 7 FEET OF LOT 9829, ALL OF LOTS 9830, 9831, 9832, 9834 AND THE SOUTHERLY 2 FEET OF LOT 9834 IN BLOCK 216, OF SECTION 7 OF PELL LAKE SUBDIVISION, LOCATED IN THE NORTH-EAST 1/4 OF SECTION 21, T. 1 N, R. 18 E. OF THE 4TH P.M., TOWNSHIP OF BLOOMFIELD, COUNTY OF WALWORTH, STATE OF WISCONSIN.

FOR: KRUMPEN

SCALE 1" = 40'

⊗ = IRON PIPE FOUND

○ = IRON PIPE SET

I have surveyed the above-described property, and the map hereon is a true representation thereof and shows the size and location of the property, its exterior boundaries, the location and dimensions of all visible structures thereon, fences, apparent easements and roadways and visible encroachments, if any.

This survey is made for the exclusive use of the present owners of the property, and also those who purchase, mortgage, or guarantee the title thereto, within one year from date hereof.

Dated at Burlington, this 1ST day, of July, 1994

John F. Degen
John F. Degen, Land Surveyor S 242
629 N. Pine St. Burlington, WI 53105

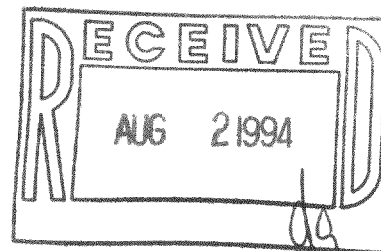
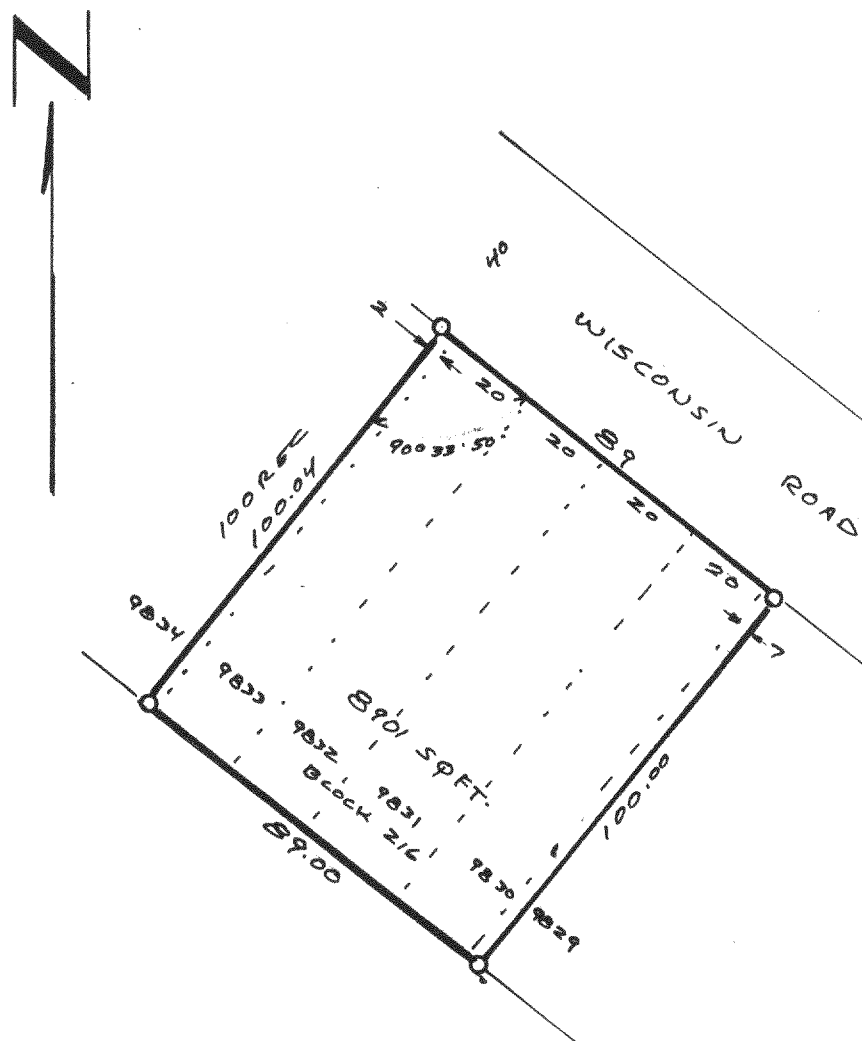

MPL-1985

118-1352
(C) 16-F-3 #41